

SKETCH PLAN

PARISH OF OBERON L.G.A OBERON COUNTY OF WESTMORELAND LOCALITY OF OBERON
SHOWING DETAILS OF LOT 8 IN SECTION D, DP 2364

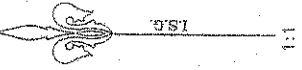
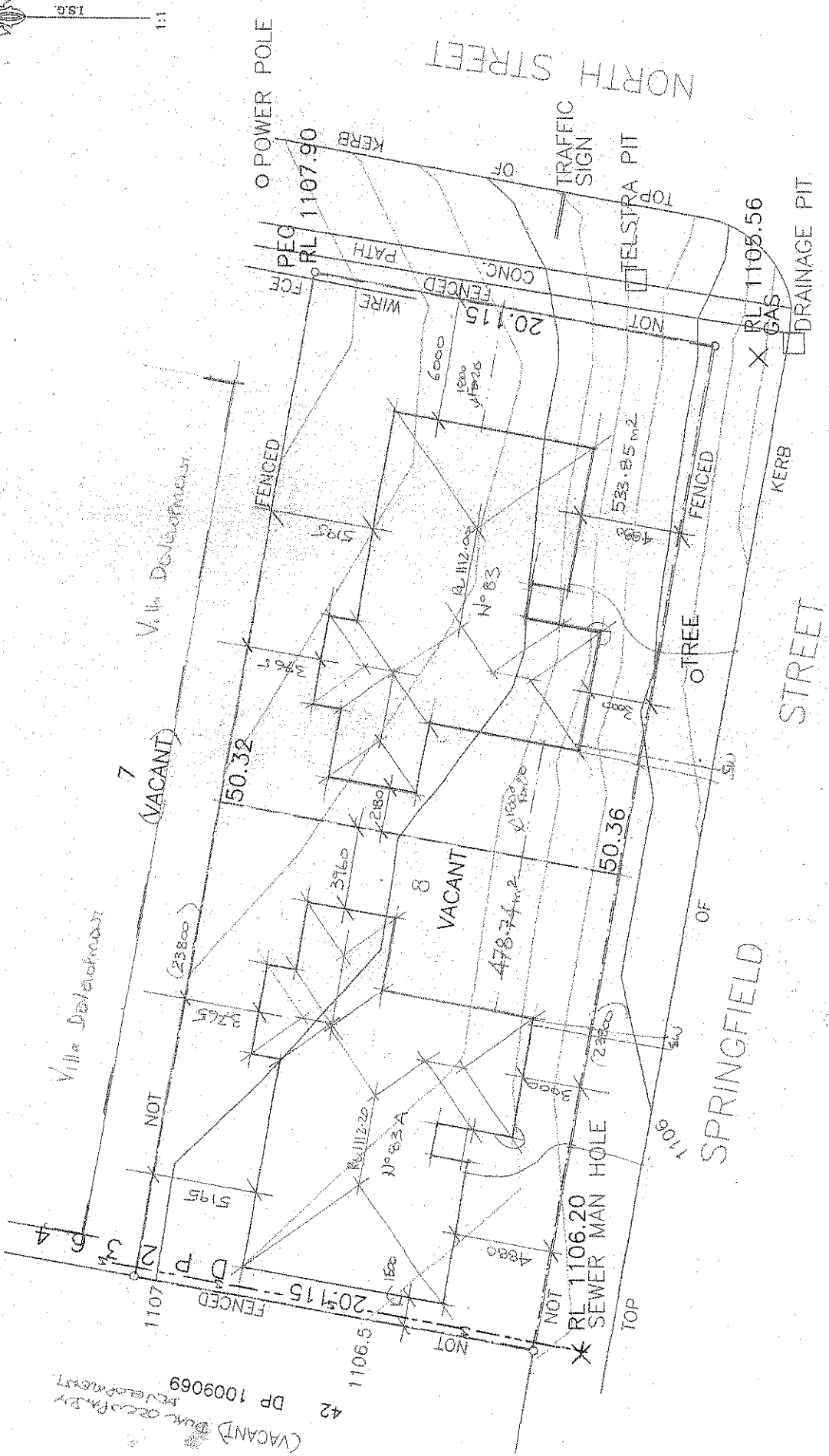

(VACANT) DP 1009069
42 DP 1009069
RELIEFMENT
DP 2364

TABLELAND SURVEYORS PTY. LTD.
CONSULTING SURVEYOR
P.O. BOX 1495 BATHURST 2795
DATE: 13.08.2004
REFERENCE: C/384/14

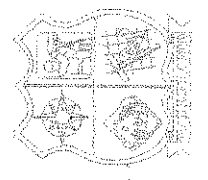

DATUM AHD
CONTOUR INTERVAL 0.25m

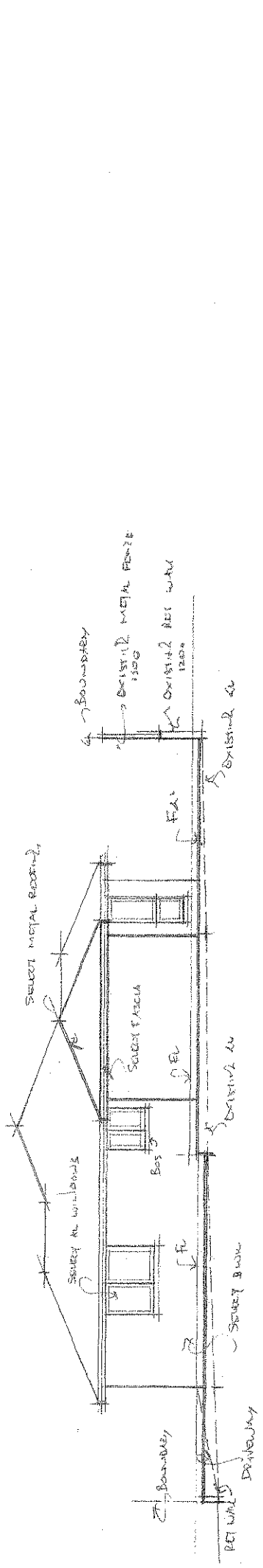

EASTERN ELEVATION 1/100

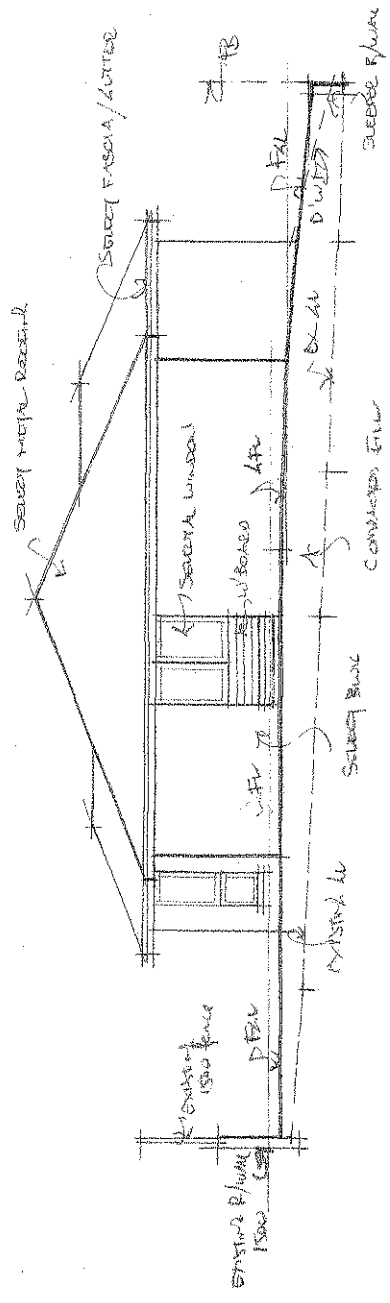

WESTERN ELEVATION 1/100

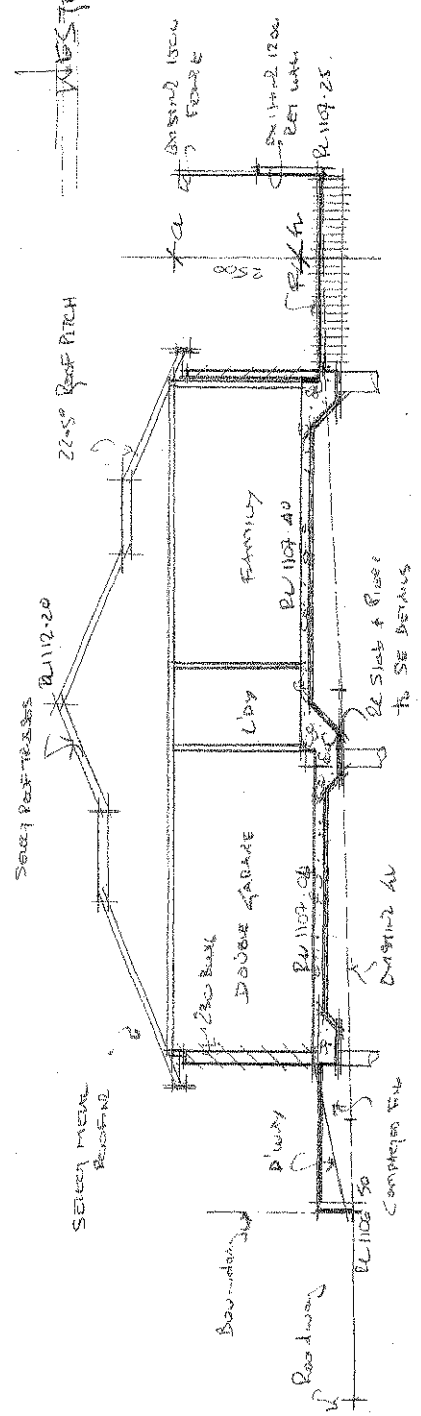

CROSS SECTIONAL DETAIL 1/100

PROPOSED TOWNHOUSE PUAL OCCUPANCY
 2 LOT 8 N 231 NORTH ST OBERLIN IA
 THE CORWALL FAMILY SUPERINTENDENT FUND

Design : Dakota Piv
 Scale : 1/4" = 1'-0"
 Date : June 2011
 DWG. NO. : C.S.F. 02

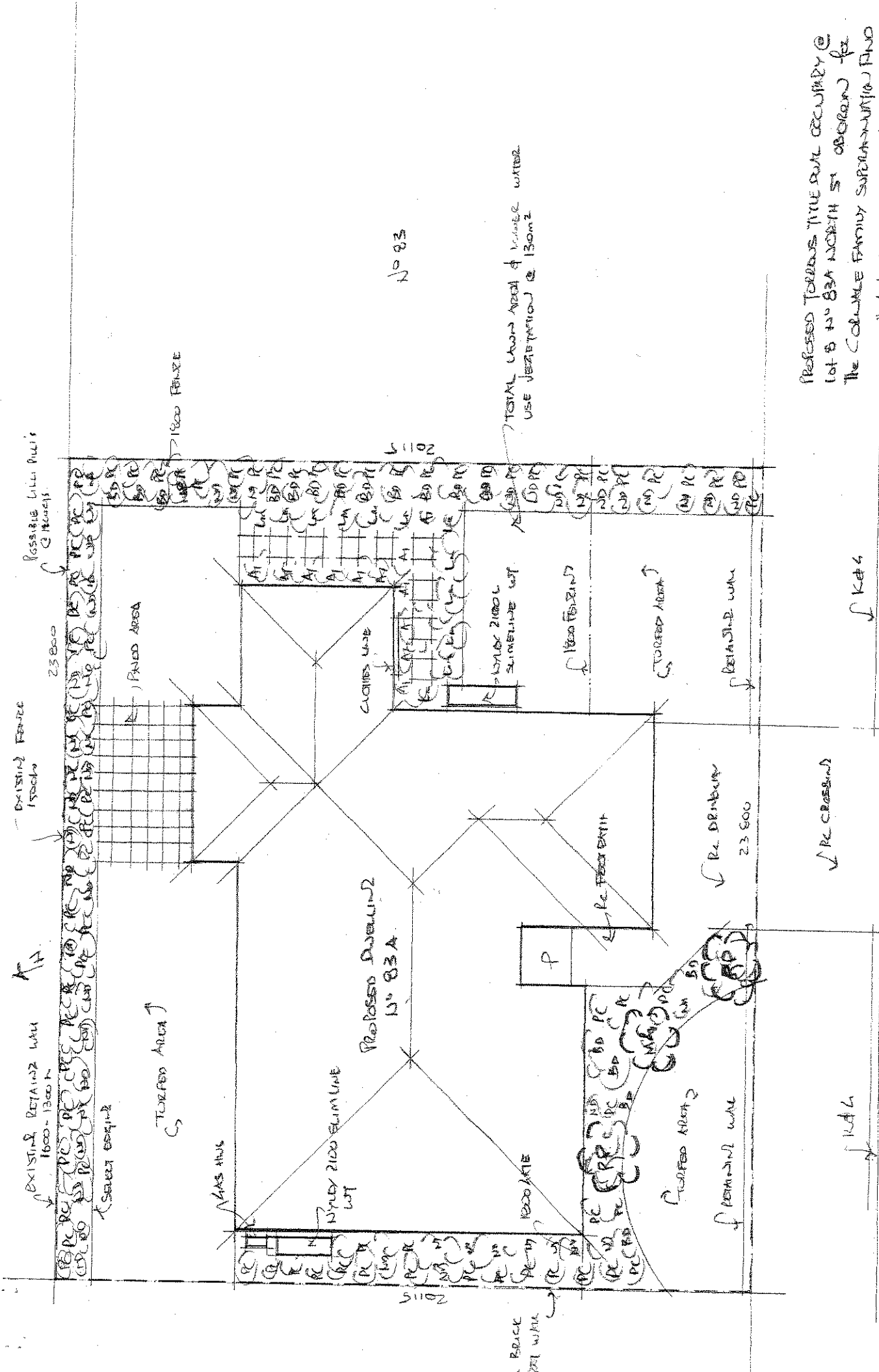

No 83

TOTAL LAND AREA of 13000 SQ. FT. USE VEGETATION @ 130m2

PROPOSED TOURFED TIME-SHARE OCCUPANCY @ LOT B 110° 83A NORTH ST. DESIGN FOR THE COLVILLE FAMILY SUBDIVISION AND "LANDSCAPE PLAN"

Design: Deleba P. U
 Scale: 1:1100
 Date: June 2011

SPRINGFIELD ST