

2. SUBJECT LAND

2.1 LOCATION & TITLE

The subject land is known as 1661 Edith Road, Oberon.

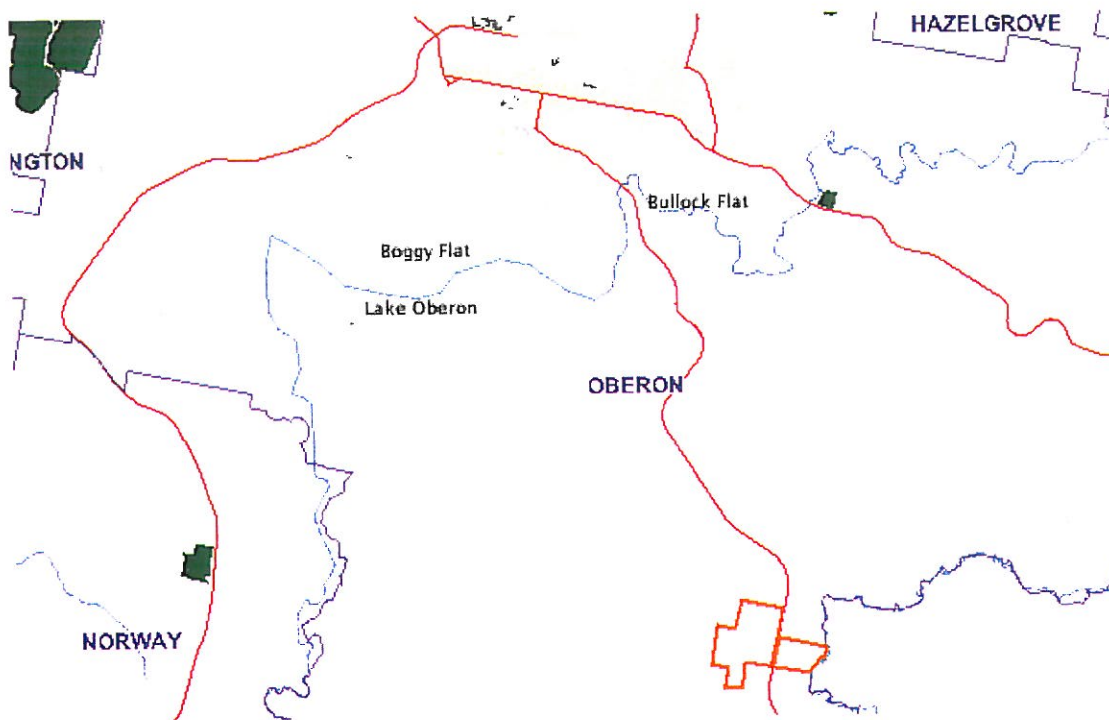

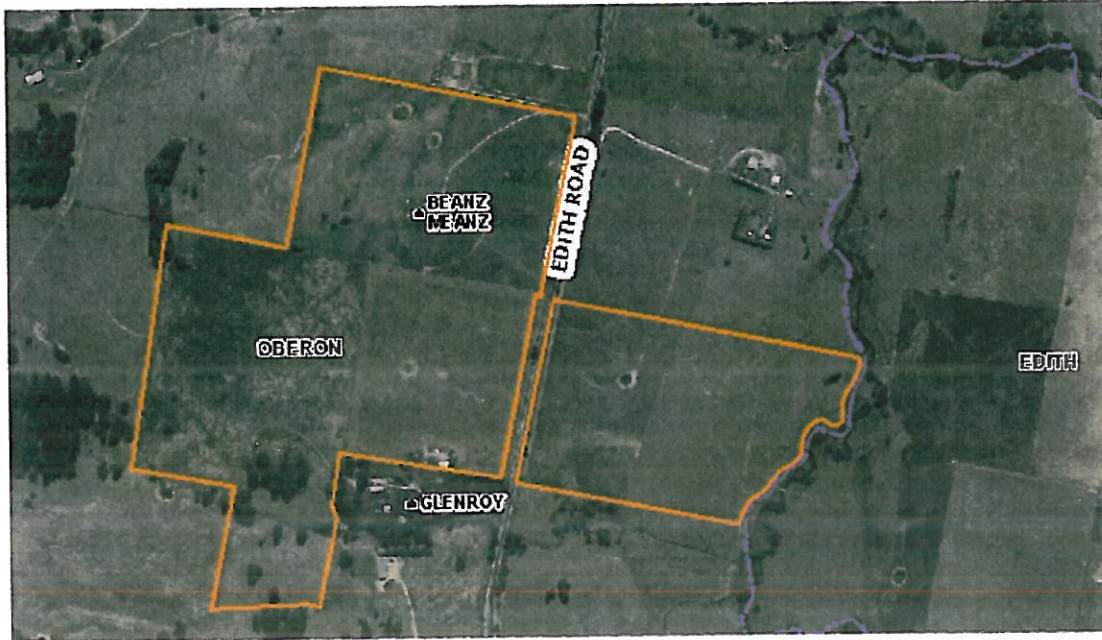

7
DP 838411

11 DP 785539

61
DP 757067

2
DP 111176

- (A) EASEMENT FOR SERVICES 9 WIDE
- (B) EASEMENT FOR SERVICES 3 WIDE
- (C) EASEMENT FOR WATER SUPPLY 3 WIDE

7001
DP 1026389

101
1860 ha

102
48.26 HA

DP 757067

7
DP 735163

10

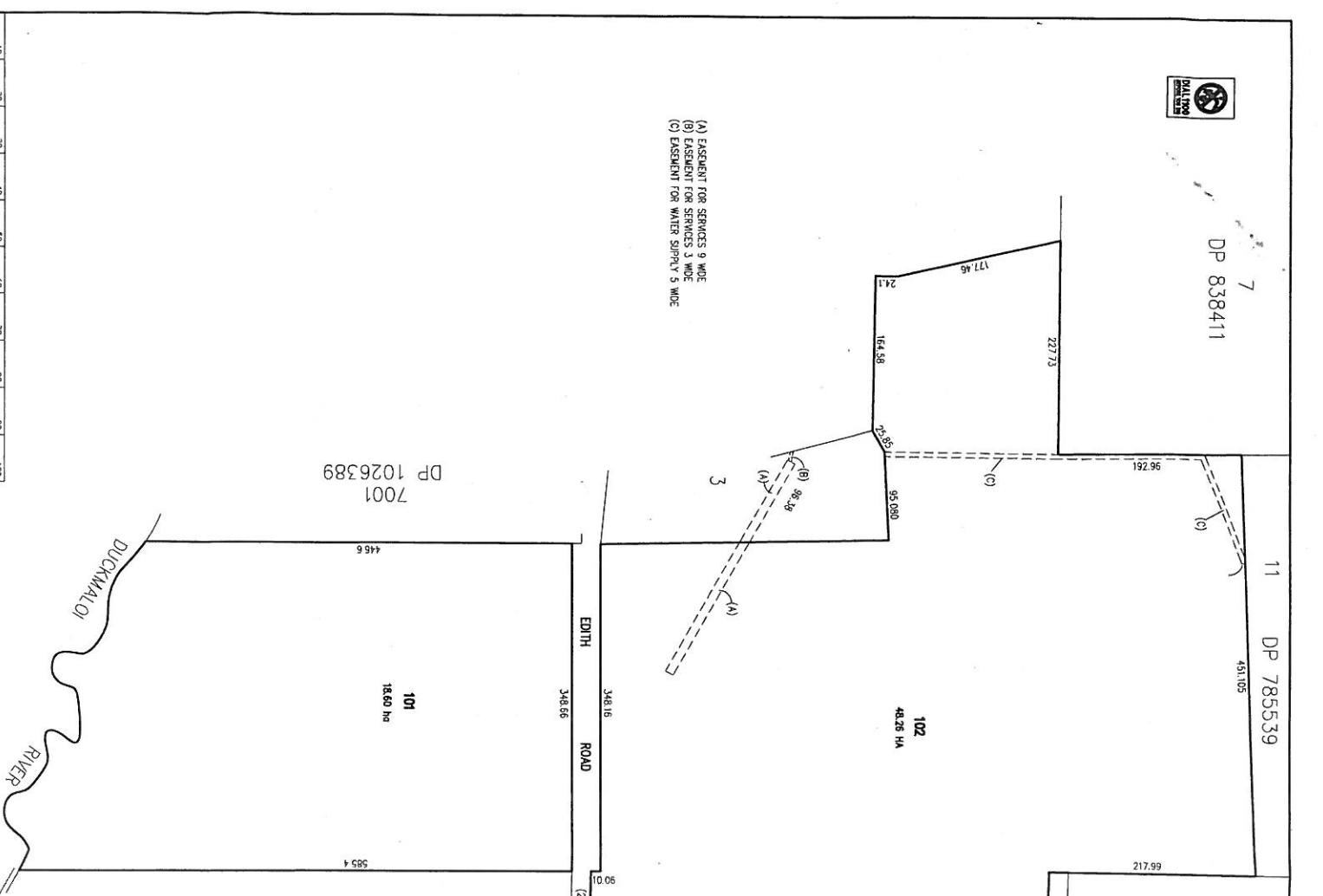

DEVELOPMENT APPLICATION

This Plan, Detail, Specification, and/or Documentation is part of APPROVAL NO. 10 2010 / 78.1

DATE DETERMINED: 30 / 11 / 10

Signed:

Mark Buttsworth
Registered Surveyor

TABLELANDS & BUTTSWORTH & SURVEYORS
SURVEYORS, ENGINEERS,
TOWN PLANNERS &
ENVIRONMENTAL

71 Benlack Street
BATHURST N.S.W.
P.O. Box 1495 BATHURST N.S.W. 2795
Phone: (02) 6331 4918
Fax: (02) 6331 4921
ACN: 054 217 784
Email: enquiries@mysurveyor.com.au

PLAN:

OF PROPOSED SUBDIVISION OF
LOT 1 D.P.1144982
EDITH ROAD, OBERON
PARISH OF NORWAY
COUNTY OF WESTMORELAND

REDUCTION RATIO:	1: 5000 @ A3	Sheet 1
SURVEY	MB	DATE
DATE	05 OCT. 2010	
DEKMAN	MB	
REF No.	0536270A2	of 1 Sheet
LENGTHS ARE IN METRES		

CLIENT:

KEVIN CAMPBELL
OBERON N.S.W. 2787

Amendments:

No. Date

Notes:

DIMENSIONS AND AREAS ARE APPROXIMATE AND SUBJECT TO COUNCIL'S CONDITIONS OF APPROVAL AND FINAL SURVEY.

THE TITLE TO THIS LAND HAS NOT BEEN CHECKED FOR EASEMENTS, RESTRICTIVE COVENANTS OR RESTRICTIONS AS TO USER.

THIS PLAN HAS BEEN PREPARED FOR THE PURPOSE OF ACCOMPANYING AN APPLICATION FOR SUBDIVISION APPROVAL OF THE SUBJECT LAND.

This drawing and the information shown hereon is the property of Tablelands & Buttsworth Surveyors and may not be used for any purpose other than that for which this drawing is supplied for. Any other use, copying or reproduction of all or any part of this drawing is prohibited without the written consent of Tablelands & Buttsworth Surveyors.

10 20 30 40 50 60 70 80 90 100